AVE MARIA

アヴェ・マリア
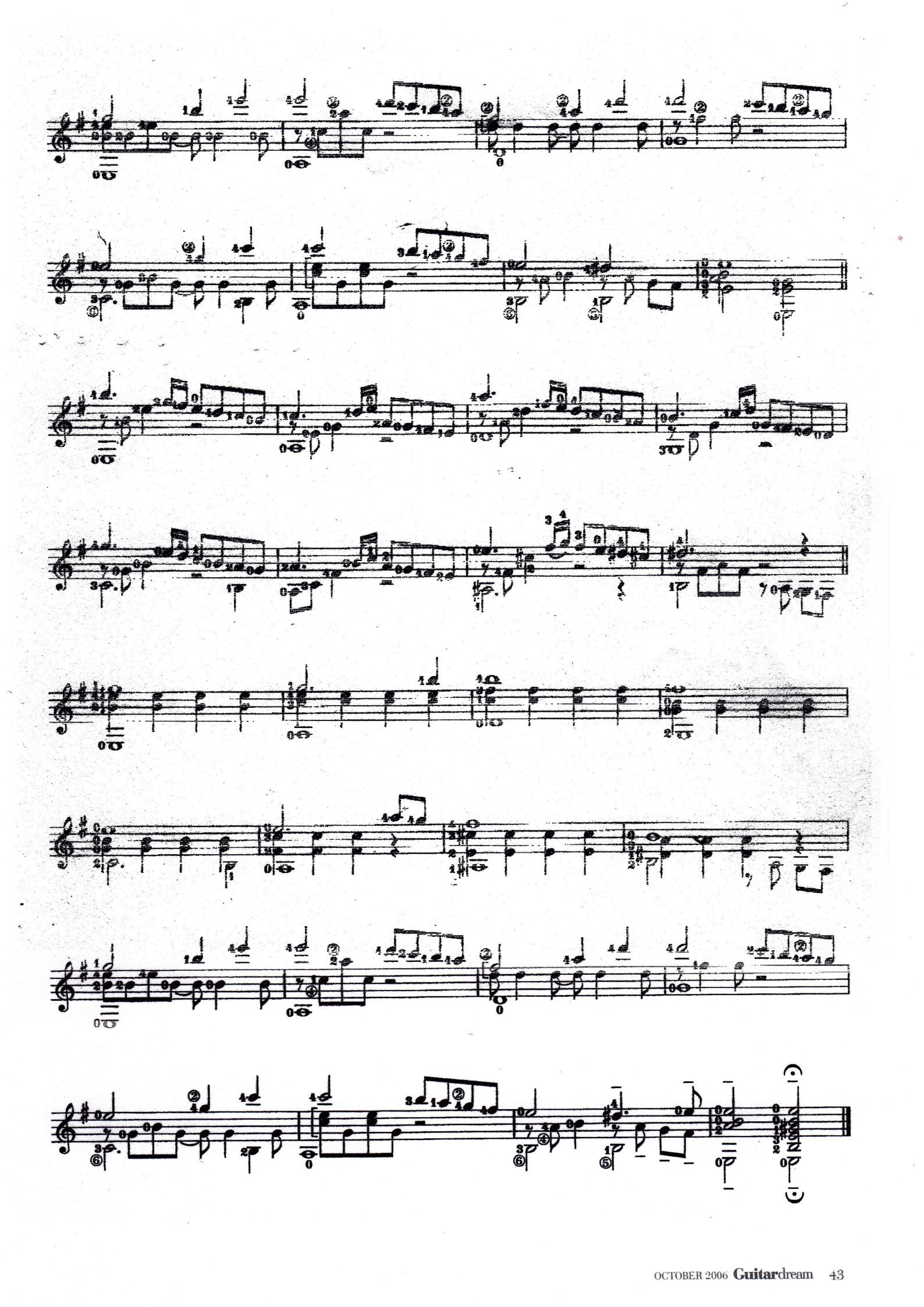
Giulio Caccini
arr. by Noriyasu Takeuchi